

OTTAWA RIVER

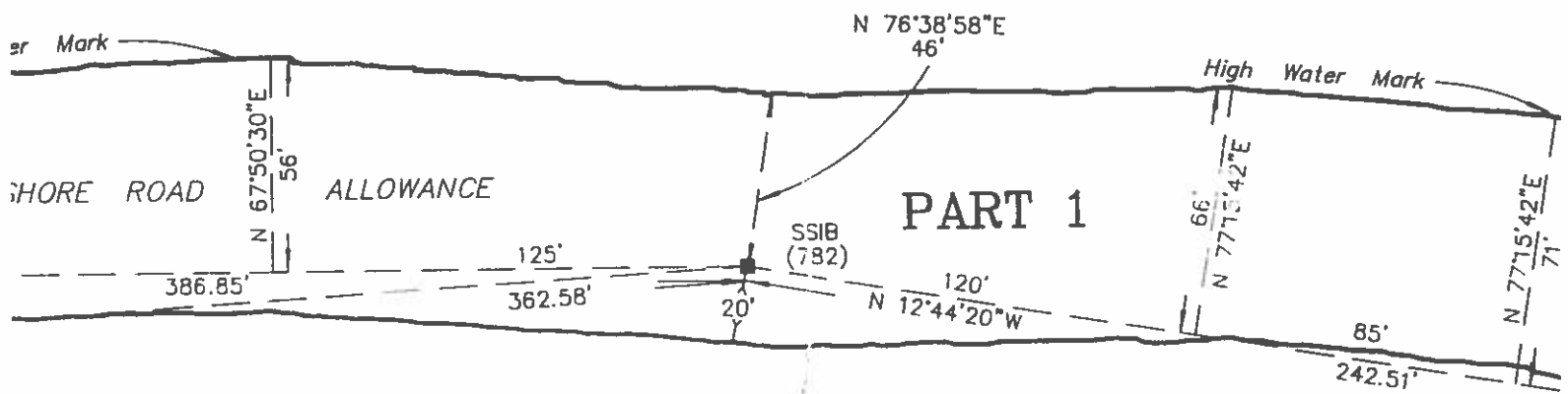

INST. No.
357145

Property of the Registrar
of the Registry Division
of the County of Renfrew,
Ontario.

PLAN OF SURVEY
 OF PART OF
 SHORE ROAD ALLOWANCE ALONG OTT.
 IN FRONT OF
 LOT 41, RANGE 'B'
 TOWNSHIP OF BUCHANAN
 NOW IN THE
 TOWN OF DEEP RIVER
 COUNTY OF RENFREW

SCALE: 1 INCH = 50 FEET

-1995-

JOHN F. GOLTZ, O.L.S.



BEARINGS ARE ASTRONOMIC, DERIVED FROM SOLAR OBSERVATION
 AND ARE REFERRED TO THE MERIDIAN THROUGH THE
 NORTHWEST ANGLE OF LOT 44, RANGE 'A',
 TOWNSHIP OF BUCHANAN.

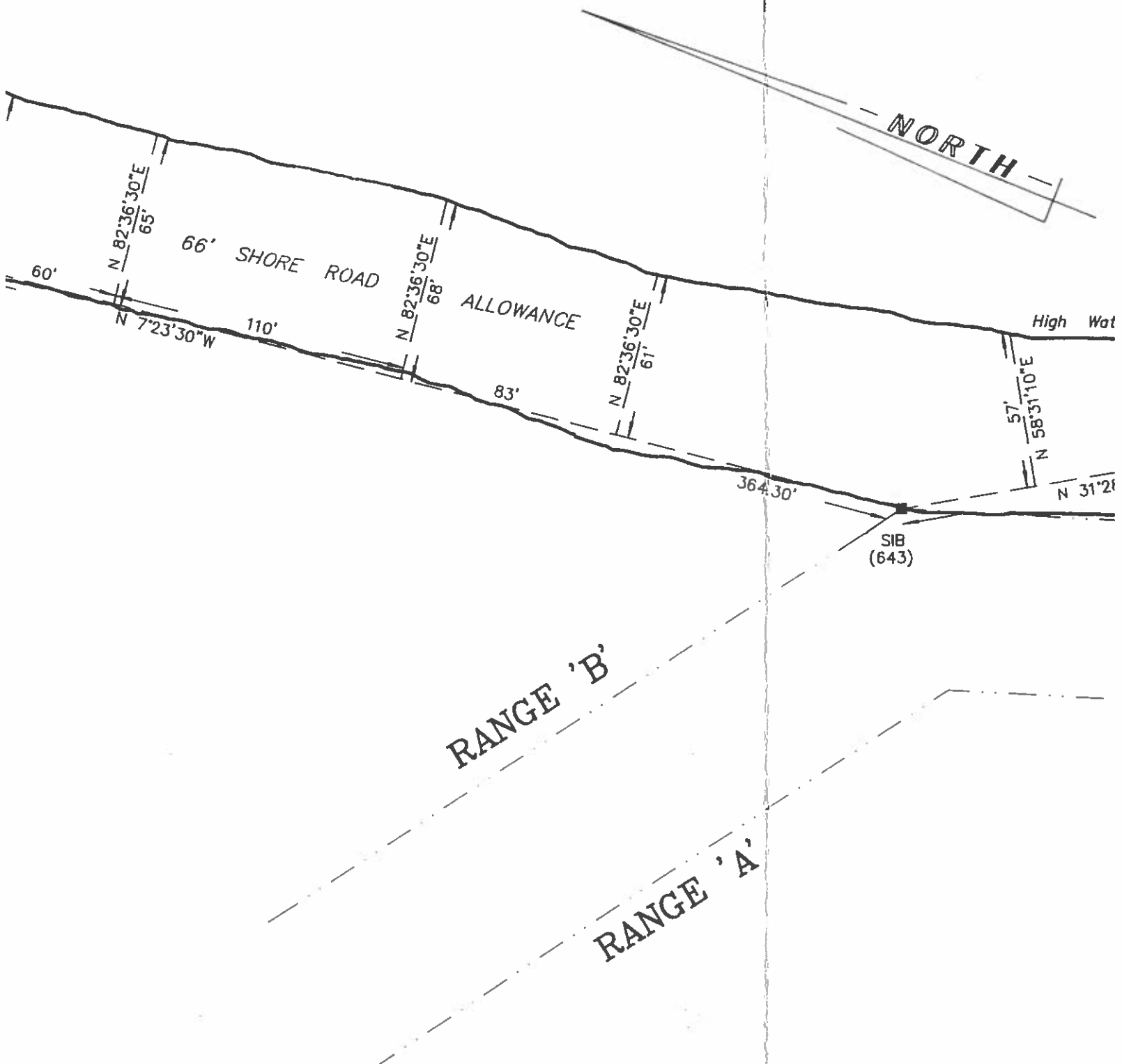

IVER

OTTAWA RIVER

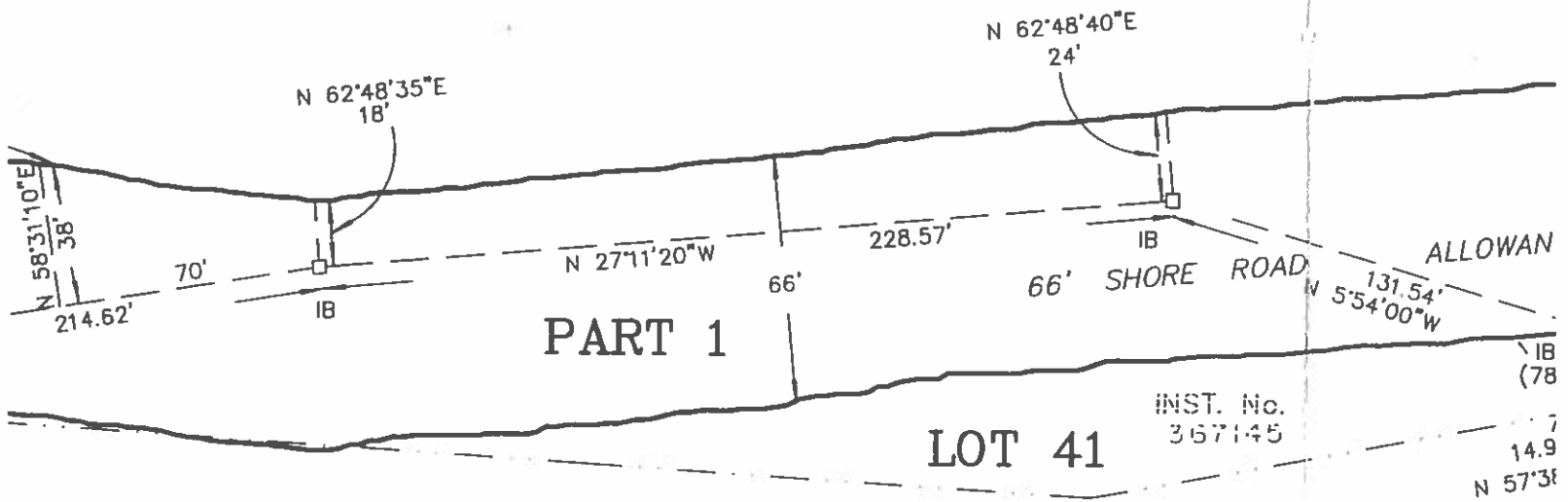

PART 1

LOT 41

66' SHORE ROAD ALLOWAN

INST. No. 367145

D ALLOWANCE BETWEEN RANGES 'A' & 'B'
THE PEMBROKE - MATTAWA ROAD

— SCHEDULE —		
PARTS	DESCRIPTION	INST. No.
1	Shore Road Allowance Along Ottawa River in front of	---
2	LOT 41, RANGE 'B'	---

PLAN 49R-12924

RECEIVED AND DEPOSITED
JAN 22 1996
 (DATE)

LaBry ADLR
 LAND REGISTRAR FOR THE
 REGISTRY DIVISION OF
RENFREW 49

ab. Pg. 163-36 ccb

Property of the Registrar
 Office Registry Division
 of County of Renfrew,
 Ontario.

I REQUIRE THIS PLAN TO BE
 DEPOSITED UNDER THE
 REGISTRY ACT.

SEPTEMBER 25, 1995
 (DATE)

John F. Goltz
 JOHN F. GOLTZ, O.L.S.

"CAUTION: THIS PLAN IS NOT
 A PLAN OF SUBDIVISION
 WITHIN THE MEANING OF THE
 PLANNING ACT."

SURVEYOR'S CERTIFICATE

I CERTIFY THAT:

1. THIS SURVEY AND PLAN ARE
 CORRECT AND IN ACCORDANCE
 WITH THE SURVEY'S ACT AND THE
 REGISTRY ACT AND THE REGULATIONS
 MADE THEREUNDER.

THE SURVEY WAS COMPLETED ON THE
 23RD DAY OF JUNE, 1995

SEPTEMBER 25, 1995
 (DATE)

John F. Goltz
 JOHN F. GOLTZ
 ONTARIO LAND SURVEYOR

LEGEND

DENOTES

- SIB STANDARD IRON BAR
- IB IRON BAR
- ∅ ROUND
- X-X-X FENCE
- SURVEY MONUMENT PLANTED
- SURVEY MONUMENT FOUND
- WT. WITNESS (BAR)
- M.T.O. MINISTRY OF TRANSPORTATION
OF ONTARIO
- (1038) ALAN J. SIMPSON, O.L.S.
- (782) A.C. BOURNE, O.L.S.
- (643) C. G. TAYLOR, O.L.S.
- SSIB SHORT STANDARD IRON BAR

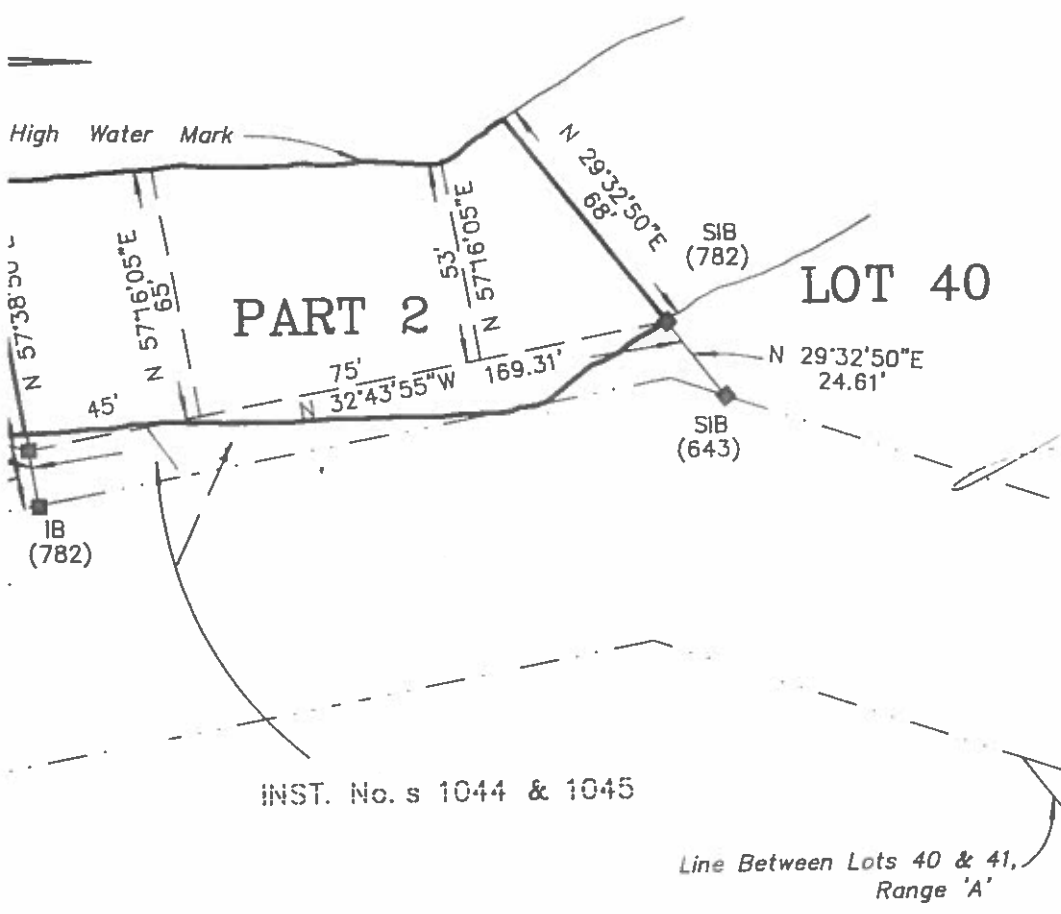

Property of the Registrar
 Office Registry Division
 of County of Renfrew,
 Ontario.

BOURNE, SIMPSON & GOLTZ INC.
 ONTARIO LAND SURVEYORS
 PEMBROKE, ONTARIO

ORDER No.	95-148
DRAWN BY:	<i>TCB</i>
CHECKED BY:	